

# MESIER HOUSE

TOWN OF WAPPINGERS  
DUTCHESS COUNTY NEW YORK

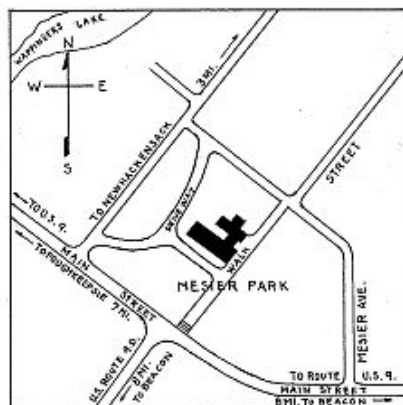

SKETCH MAP  
SHOWING LOCATION

ERECTED - 1740 - 1777

<p>HISTORIC AMERICAN BUILDINGS SURVEY U. S. DEPARTMENT OF THE INTERIOR NATIONAL PARK SERVICE BRANCH OF PLANS AND DESIGN</p>	<p>MEASURED: FEBRUARY 1937 DRAWN: MARCH 1957 MEASUREMENTS CHECKED:</p>	<p>DRAWINGS APPROVED: <i>Andrew S. DeLamanty</i>, DISTRICT OFFICER. DRAWINGS APPROVED: <i>L. C. Vitt</i>, CHIEF ARCHITECT. ACCEPTED FOR LIBRARY OF CONGRESS:</p>	<p>DISTRICT #3 NEW YORK AREA ANDREW L. DELEHANTY DISTRICT OFFICER 123 NORTH PEARL ST. ALBANY NEW YORK FIELD PARTY LOUIS BOOTH CLIFFORD WILLSON ALBERT ARBUCKLE CRAIG SANRET</p>	<p>SURVEY NO. N.Y.-372 11 SHEETS</p>	<p>INDEX NO. N.Y. 14. WAP 1-</p>
---	--	--	---	--	--

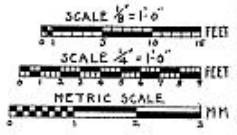
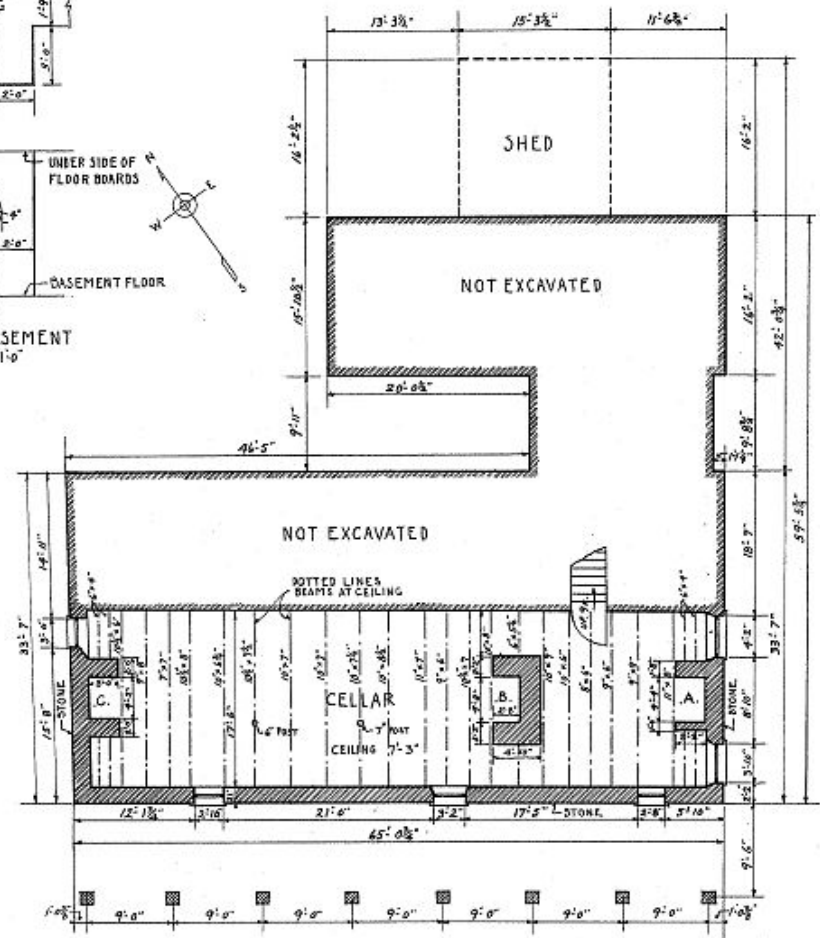
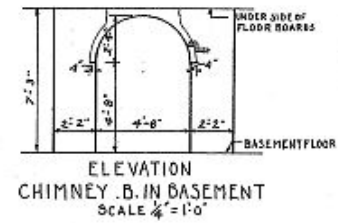
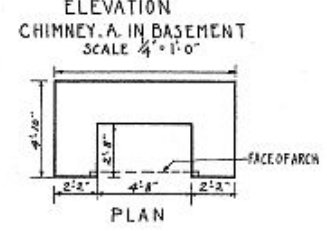
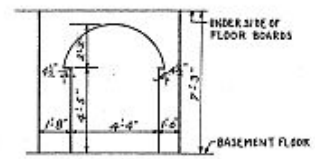
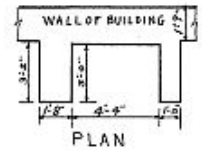
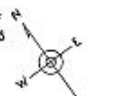
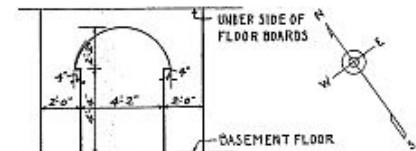
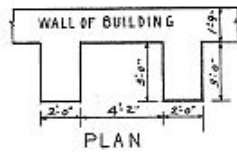

CLIFFORD WILLSON DEL.  
WORKS PROGRESS ADMINISTRATION  
OFFICIAL PROJECT N° 265-6907

U.S. DEPARTMENT OF THE INTERIOR  
OFFICE OF NATIONAL PARKS, BUILDINGS, AND RESERVATIONS  
BRANCH OF PLANS AND DESIGN

NAME OF STRUCTURE  
**MESIER HOUSE**  
TOWN OF WAPPINGERS DUTCHESS COUNTY NEW YORK

SURVEY NO.  
N.Y. 372

HISTORIC AMERICAN  
BUILDINGS SURVEY  
SHEET 1 OF 11 SHEETS

INDEX NO.

**DOOR SCHEDULE**

- ① 3'-3 3/4" x 6'-8" x 1 3/8" DUTCH DOOR
- ② 3'-0" x 6'-10" x 1 3/8" " "
- ③ 6'-0" x 6'-8 1/2" x 1 3/8" DOUBLE DOOR 4 PAN.
- ④ 2'-6" x 5'-8" x 1 3/8" 4 PAN.
- ⑤ 2'-8" x 5'-8" x 1 3/8" 4 "
- ⑥ 2'-4" x 5'-8" x 3/8" SATTEN
- ⑦ 2'-6" x 5'-8" x 1 3/8" 4 PAN.
- ⑧ 2'-4" x 5'-8" x 1 3/8" 4 "
- ⑨ 2'-10" x 6'-0" x 1 3/8" 6 "
- ⑩ 2'-8" x 6'-0" x 1 3/8" 6 "
- ⑪ 3'-0" x 6'-0" x 1 3/8" 6 "
- ⑫ 2'-8" x 6'-8 1/2" x 1 3/8" 6 "
- ⑬ 3'-0" x 6'-8" x 1 3/8" SASH.
- ⑭ 3'-0" x 6'-6" x 1 3/8" 4 PAN.
- ⑮ 3'-0" x 6'-6" x 1 3/8" 4 "
- ⑯ 3'-0" x 6'-6" x 1 3/8" 4 "
- ⑰ 2'-5" x 6'-3 1/2" x 1 3/8" SASH

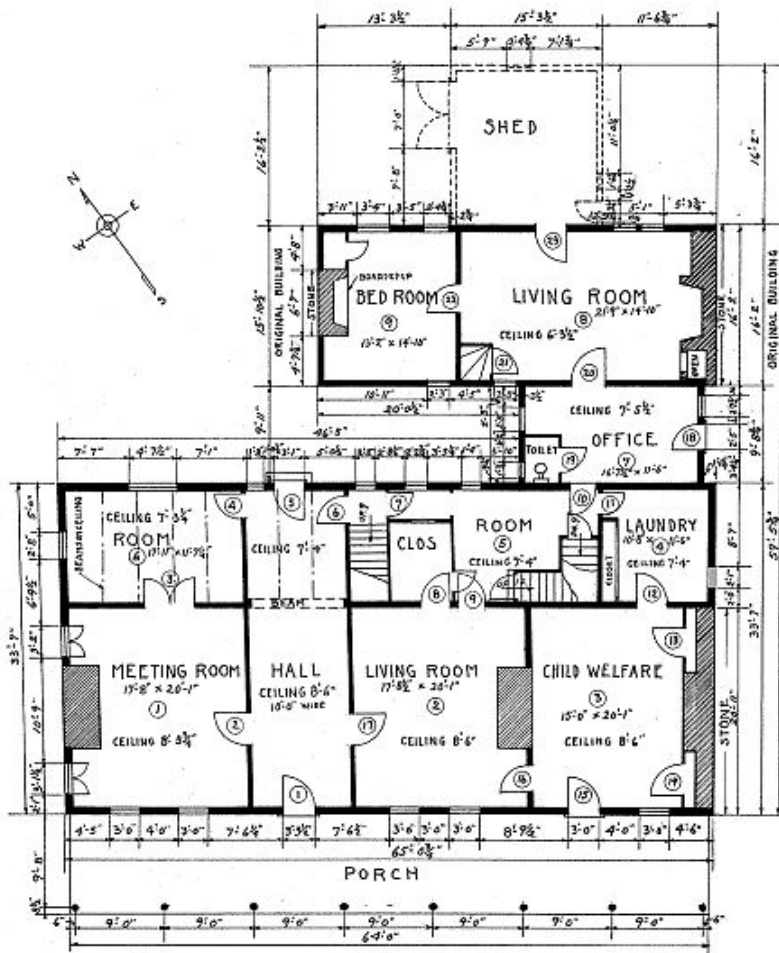

**FIRST FLOOR PLAN**  
SCALE 1/8" = 1'-0"

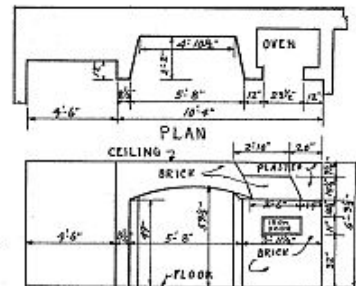

**ELEVATION**  
PLAN AND ELEVATION CHIMNEY IN  
LIVING ROOM SCALE 1/4" = 1'-0"

**NOTE.**  
ORIGINAL MANTEL FROM  
LIVING ROOM HAS BEEN  
REMOVED AND A MODERN  
MANTEL ERECTED IN ITS PLACE.

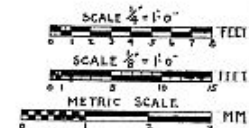

CLIFFORD WILLSON DEL.  
WORKS PROGRESS ADMINISTRATION  
OFFICIAL PROJECT N° 265-6907

U.S. DEPARTMENT OF THE INTERIOR  
OFFICE OF NATIONAL PARKS, BUILDINGS, AND RESERVATIONS  
BRANCH OF PLANS AND DESIGN

NAME OF STRUCTURE  
**MESIER HOUSE**  
TOWN OF WAPPINGERS DUTCHESS COUNTY NEW YORK

SURVEY NO.  
N.Y.-372

HISTORIC AMERICAN  
BUILDINGS SURVEY  
SHEET 2 OF 11 SHEETS

INDEX NO.

**DOOR SCHEDULE**

- ①-③ ④ ⑤ ⑥ 2'-6" x 4'-4" 1/2" BITUM
- ⑦ ⑧ ⑨ ⑩ ⑪ ⑫ ⑬ ⑭ ⑮ ⑯ 2'-0" x 4'-11" 1/2" 4-PK
- ⑰ ⑱ 2'-4" x 4'-4" 1/2" BITUM

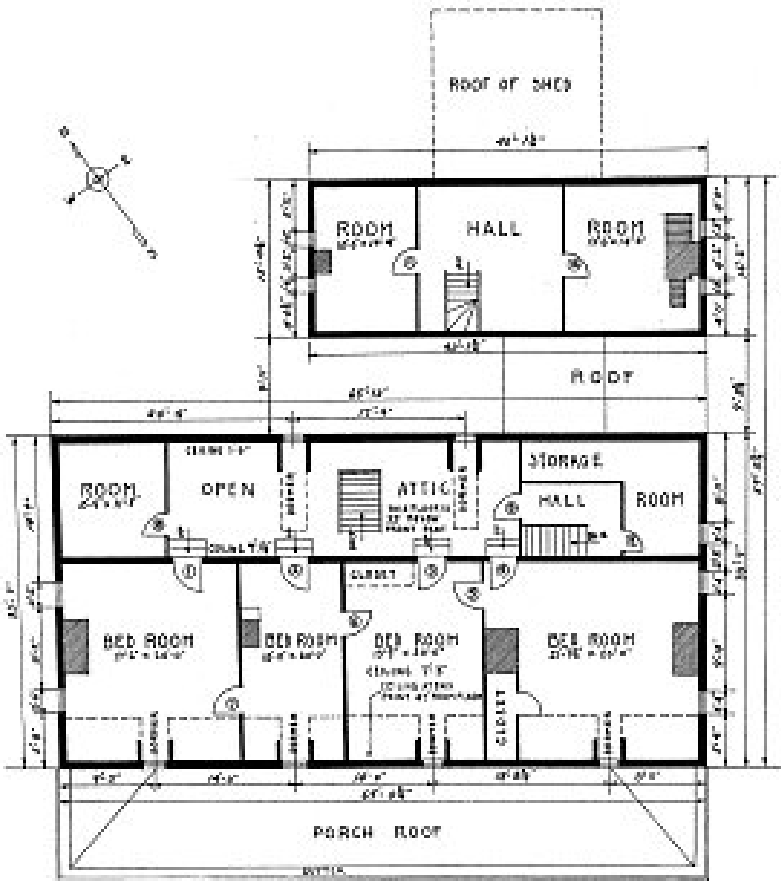

**SECOND FLOOR PLAN**  
SCALE 1/8" = 1'-0"

CLIFFORD WILSON, III.  
WORKS PROGRESS ADMINISTRATION  
OFFICIAL PROJECT NO. 265-6907



U.S. DEPARTMENT OF THE INTERIOR  
OFFICE OF NATIONAL PARKS, BUILDINGS, AND RECREATION  
BRANCH OF PLANS AND DECORS

**MESIER HOUSE**  
TOWN OF WAPPINGERS DUTCHESS COUNTY NEW YORK

SHEDDING NO.  
NY-572

HISTORIC AMERICAN  
BUILDINGS SURVEY  
SHEET 3 OF 11 SHEETS

INDEX NO.

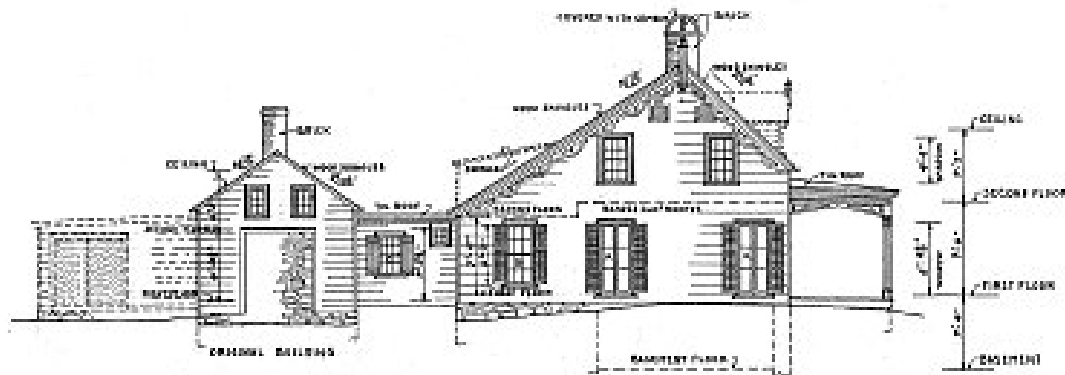

NORTH SIDE ELEVATION  
SCALE 3/8" = 1'-0"

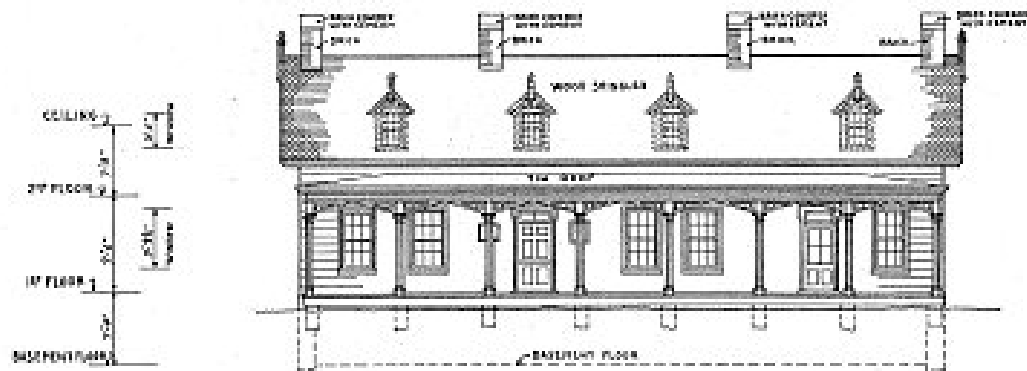

NORTH WEST FRONT ELEVATION  
SCALE 3/8" = 1'-0"

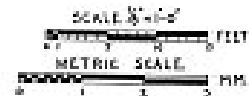

CLIFFORD WILLSON DEL.  
WORKS PROGRESS ADMINISTRATION  
OFFICIAL PROJECT # 265-6907

U.S. DEPARTMENT OF THE INTERIOR  
OFFICE OF NATIONAL PROGRAMS, RESEARCH, AND PRESERVATION  
BRANCH OF PLANS AND DESIGN

STATE OF NEW YORK  
**MESIER HOUSE**  
TOWNSHIP OF WAPPINGERS, DUTCHESS COUNTY, NEW YORK

DRAWING NO.  
NY-372

HISTORIC AMERICAN  
RECORDS SURVEY  
1927 + 1928 SHEET

INDEX NO.



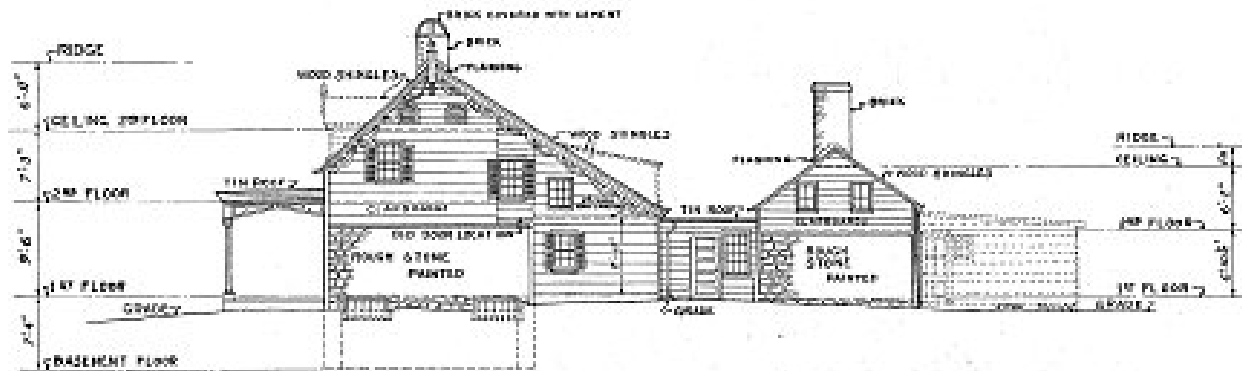

SOUTHEAST ELEVATION  
SCALE -  $\frac{1}{8}'' = 1'-0''$

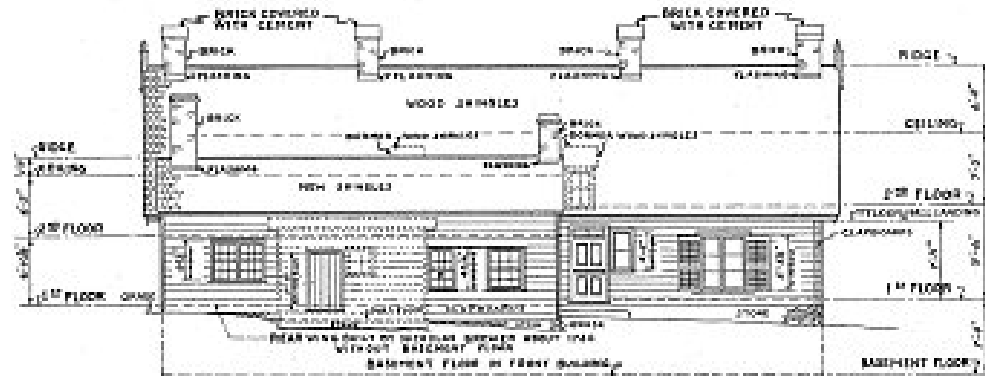

NORTHEAST ELEVATION  
SCALE -  $\frac{1}{8}'' = 1'-0''$

CHARLES BARRIE DEL.

ALBERT WADSWORTH DEL.

WORKS PROGRESS ADMINISTRATION  
OFFICIAL PROJECT N° 265-6907

U.S. DEPARTMENT OF THE INTERIOR  
OFFICE OF NATIONAL PARKS, BULIDINGS, AND RESERVATIONS  
BRANCH OF PLANS AND DESIGN

NAME OF STRUCTURE  
**MESIER HOUSE**  
TOWN OF WARDENERS, DUTCHESS COUNTY, NEW YORK

SCALE  $\frac{1}{8}'' = 1'-0''$

0 1 2 3 4 5 6 7 8 9 10 FEET

METRIC SCALE

0 1 2 3 4 5 6 7 8 9 10 METERS

DRAWING NO.  
NY-522

HISTORIC AMERICAN  
BUILDINGS SURVEY  
SHEET 6 OF 11 SHEETS

SHEET NO.

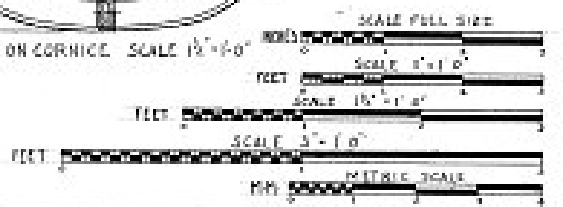
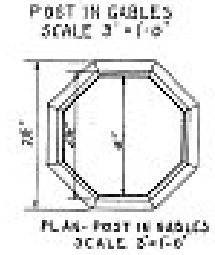
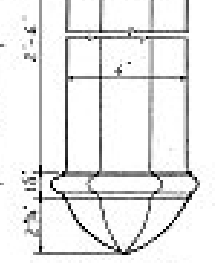
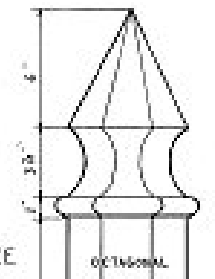
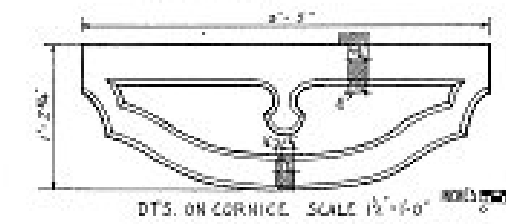
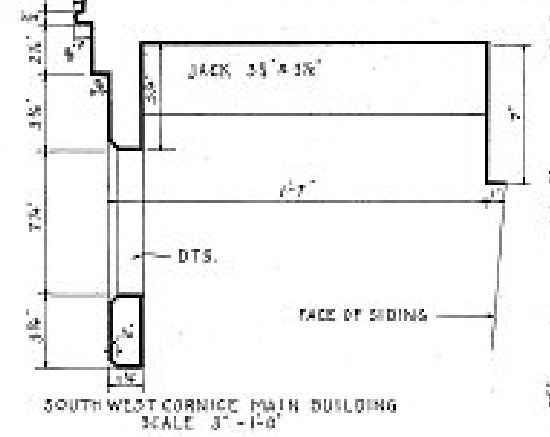
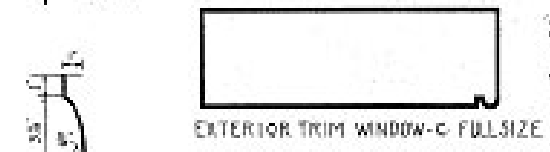
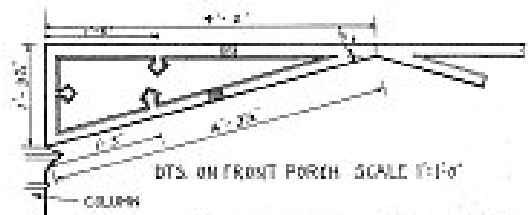
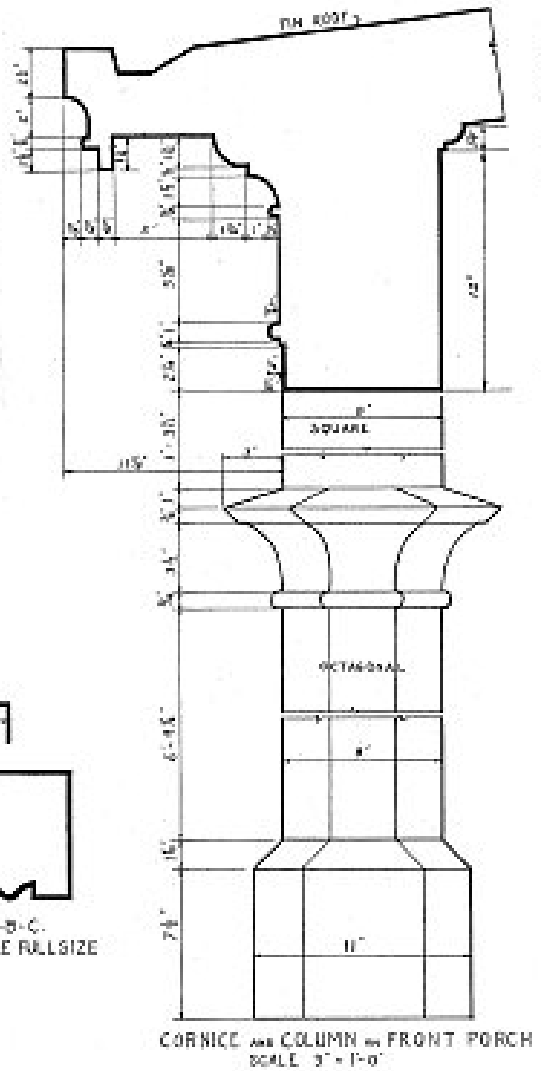
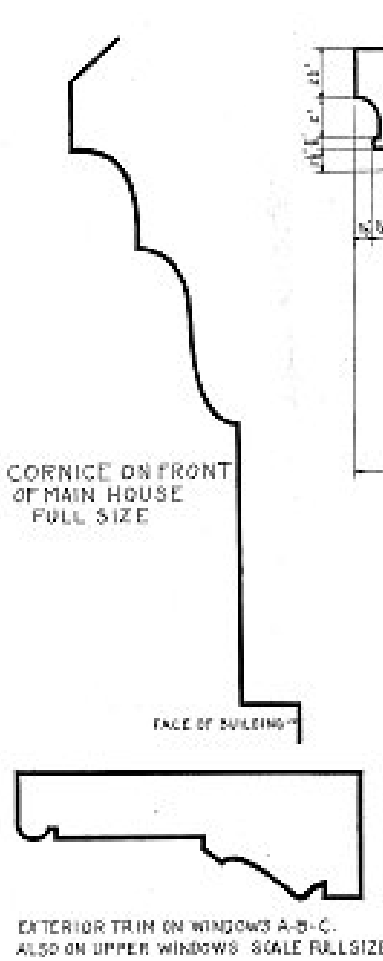

CHARLES BAHRET DEL.  
CLIFFORD WILSON DEL.  
WORKS PROGRESS ADMINISTRATION  
OFFICIAL PROJECT NO. 265-6907

U.S. DEPARTMENT OF THE INTERIOR  
OFFICE OF NATIONAL PARKS, BUILDINGS, AND RECREATION  
BRANCH OF PLANS AND SPECIFICATIONS

NAME OF STRUCTURE  
**MESIER HOUSE**  
TOWN OF WAPPINGERS DUTCHESS COUNTY NEW YORK

SURVEY NO.  
NY-572

HISTORIC AMERICAN  
BUILDINGS SURVEY  
SHEET 7 OF 11 SHEETS

INDEX NO.



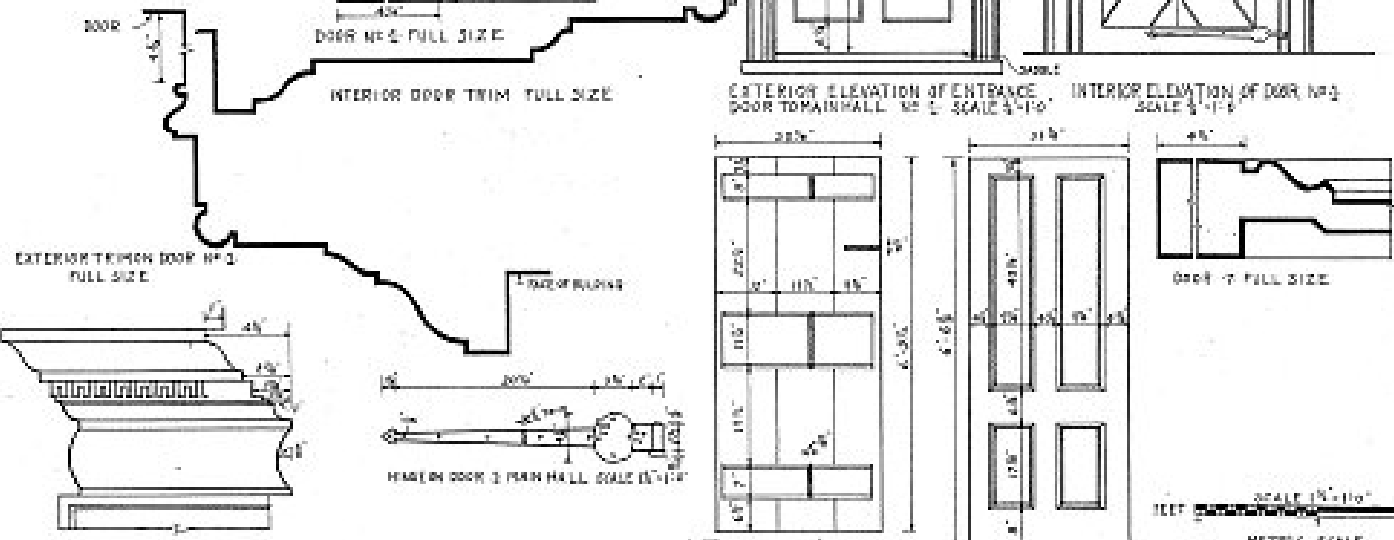
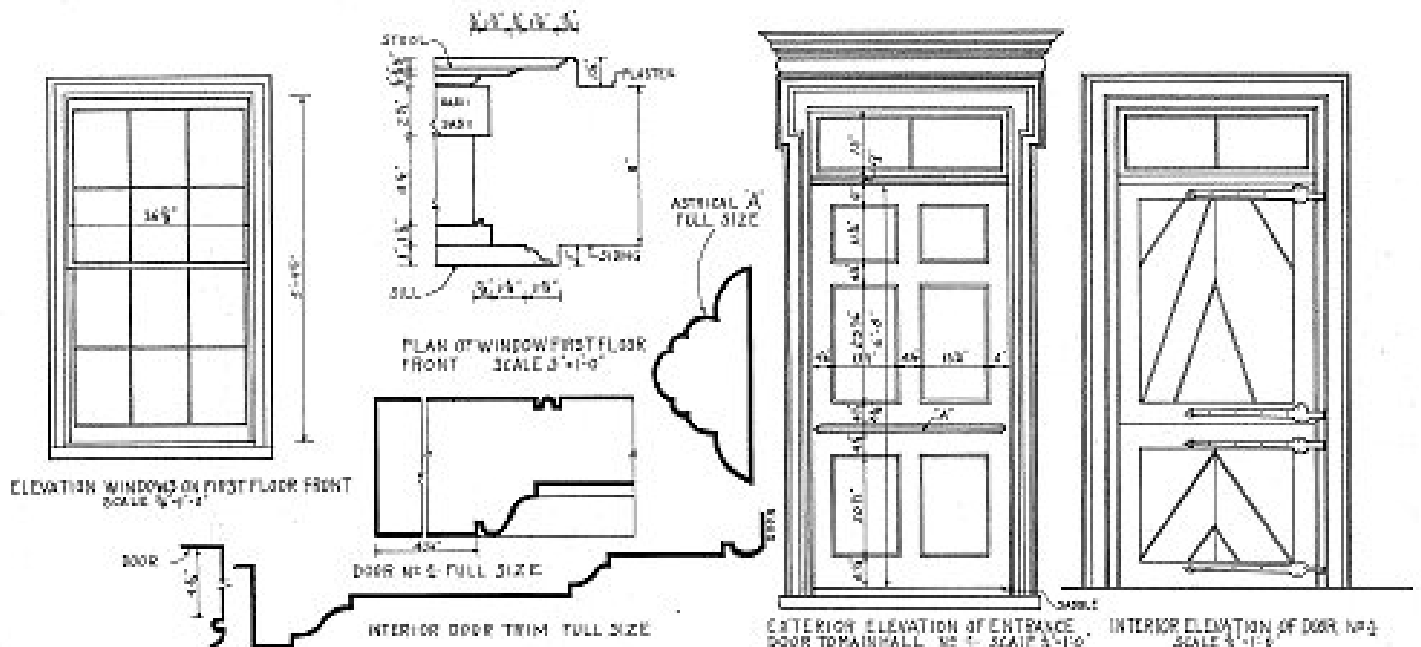

CLIFFORD WILLSON DEL.  
 CHARLES BARRETT DEL.  
 WORKS PROGRESS ADMINISTRATION  
 OFFICIAL PROJECT NO. 265-6907

DETAILS

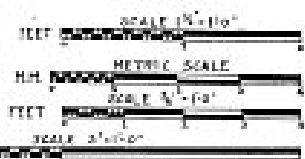

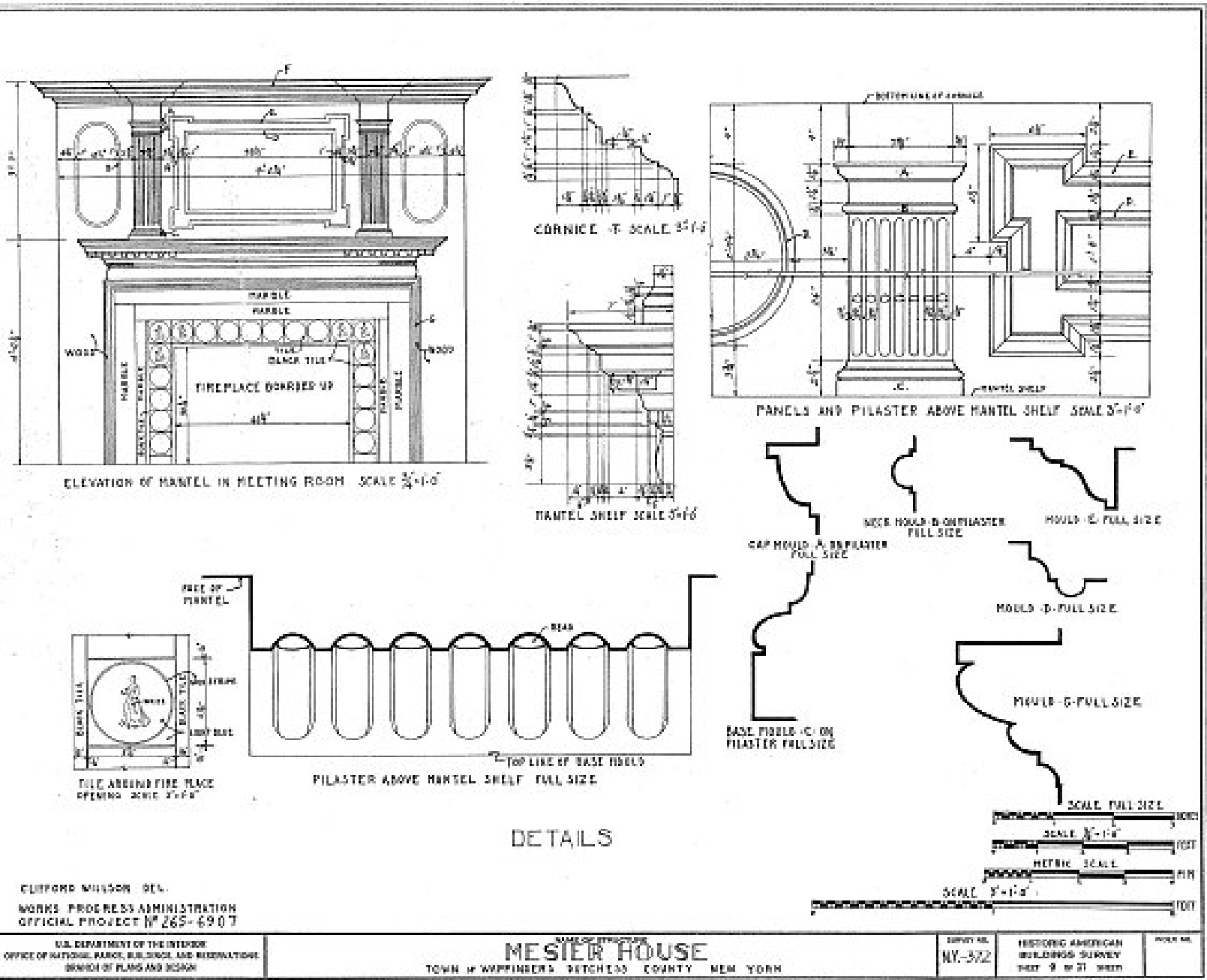



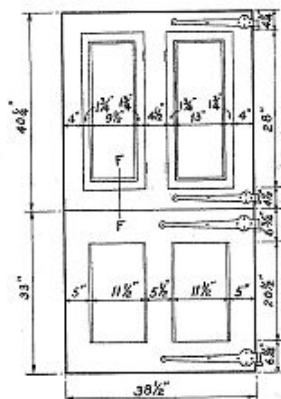

INTERIOR DOOR - 5-MAIN HALL  
SCALE 3/4" = 1'-0"

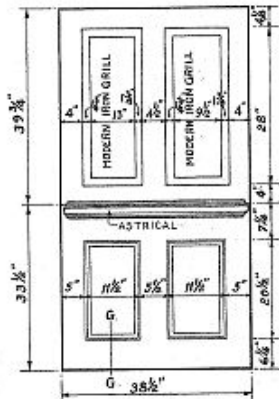

EXTERIOR DOOR - 5-MAIN HALL  
SCALE 3/4" = 1'-0"

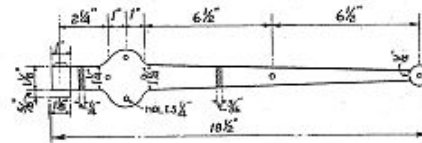

HINGE UPPER HALF OF DOOR - 5- SCALE 3" = 1'-0"

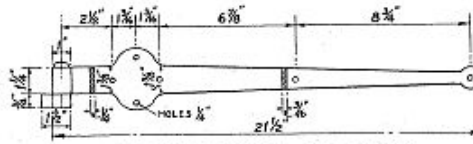

HINGE LOWER HALF OF DOOR - 5- SCALE 3" = 1'-0"

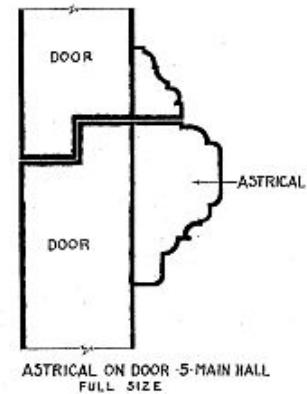

ASTRICAL ON DOOR - 5-MAIN HALL  
FULL SIZE

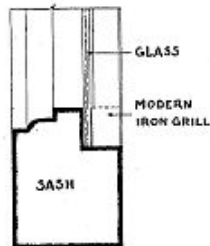

SASH IN UPPER PART OF  
DOOR - 5- MAIN HALL F-F  
FULL SIZE



SECTION G-G LOWER PART OF  
DOOR - 5- MAIN HALL  
FULL SIZE

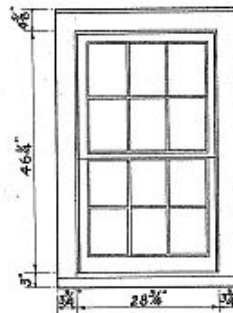

ELEVATION AND SECTION WINDOWS NORTH WING  
FRONT BUILDING SCALE 3/4" = 1'-0" - D-D

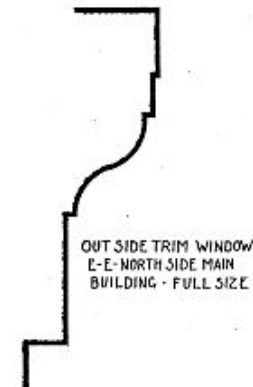
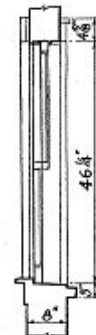

OUT SIDE TRIM WINDOW  
E-E-NORTH SIDE MAIN  
BUILDING - FULL SIZE

ALBERT ARBUCKLE DEL.  
CLIFFORD WILLSON DEL.  
WORKS PROGRESS ADMINISTRATION  
OFFICIAL PROJECT N<sup>o</sup> 265-6907

DETAILS

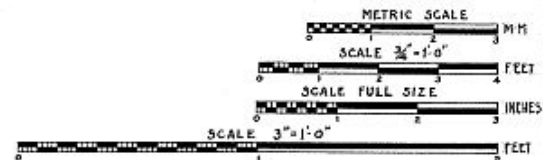

U.S. DEPARTMENT OF THE INTERIOR  
OFFICE OF NATIONAL PARKS, BUILDINGS, AND RESERVATIONS  
BRANCH OF PLANS AND DESIGN

NAME OF STRUCTURE  
**MESIER HOUSE**  
TOWN OF WAPPINGERS DUTCHESS COUNTY NEW YORK

SURVEY NO.  
N.Y.-372

HISTORIC AMERICAN  
BUILDINGS SURVEY  
SHEET 11 OF 11 SHEETS

INDEX NO.